

PLAN SHOWING THE PROPOSED CONSTRUCTION OF DWELLING HOUSE AT PLOT No.162 IN S.No.105/2 OF MADIPAKKAM VILLAGE, SAIDAPET TALUK, CHENGAI ANNA DISTRICT.

scale : 1 INCH = 8' 0" (1:100)

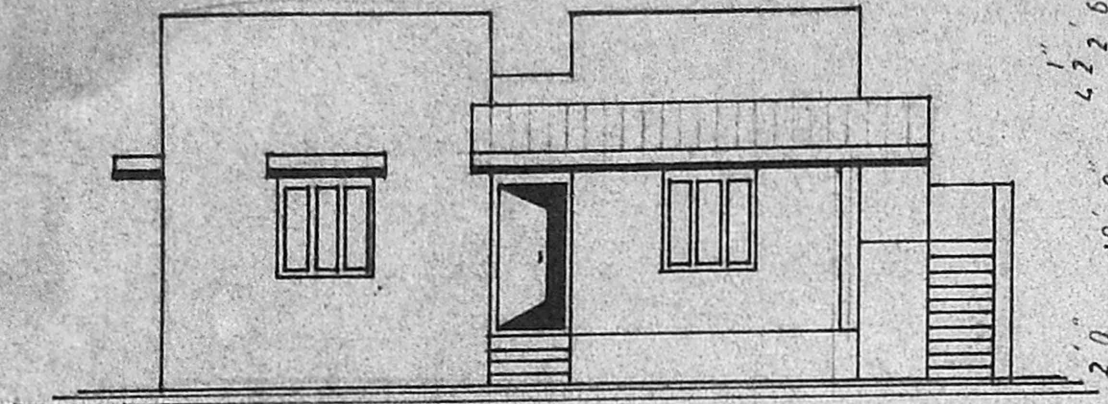

front elevation

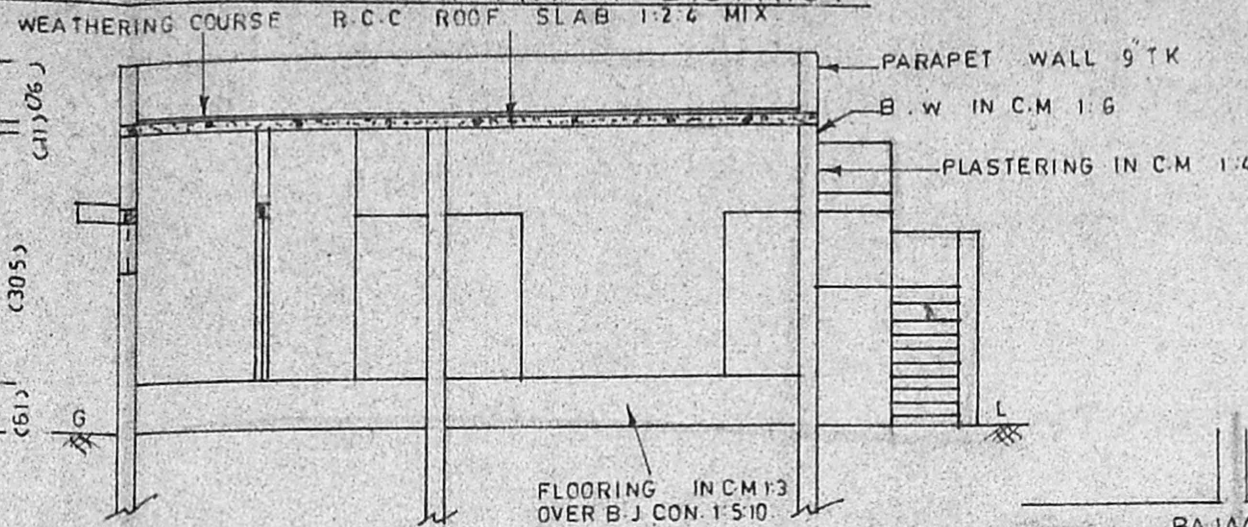

section on ab

schedule of joineries

D1	DOOR	3' 6" X 6' 6" (108 X 198)
D2	"	3' 0" X 6' 6" (91 X 198)
D3	"	2' 6" X 6' 6" (76 X 198)
W1	WINDOW	4' 0" X 4' 0" (122 X 122)
W2	"	3' 0" X 4' 0" (91 X 122)
KW	KITCHEN WINDOW	3' 0" X 3' 0" (91 X 91)
V	VENTILATOR	3' 0" X 2' 0" (91 X 61)
C-B	CUB BOARD	

colour index
PROPOSALS SHOWN IN
ROADS SHOWN IN
RAM NAGAR

9

Study
A/277/91

PLAN/PP NO. A/277/91

stair case details

AREA

TREA : 0' 9" (23)

SEMIYRISE : 0' 7" (17)

PARTIWI : 3' 0" (91)

PART I

area statement

PLOT AREA : 2639 SFT (245 SQM)

PLAN AREA : 1174 SFT (108 SQM)

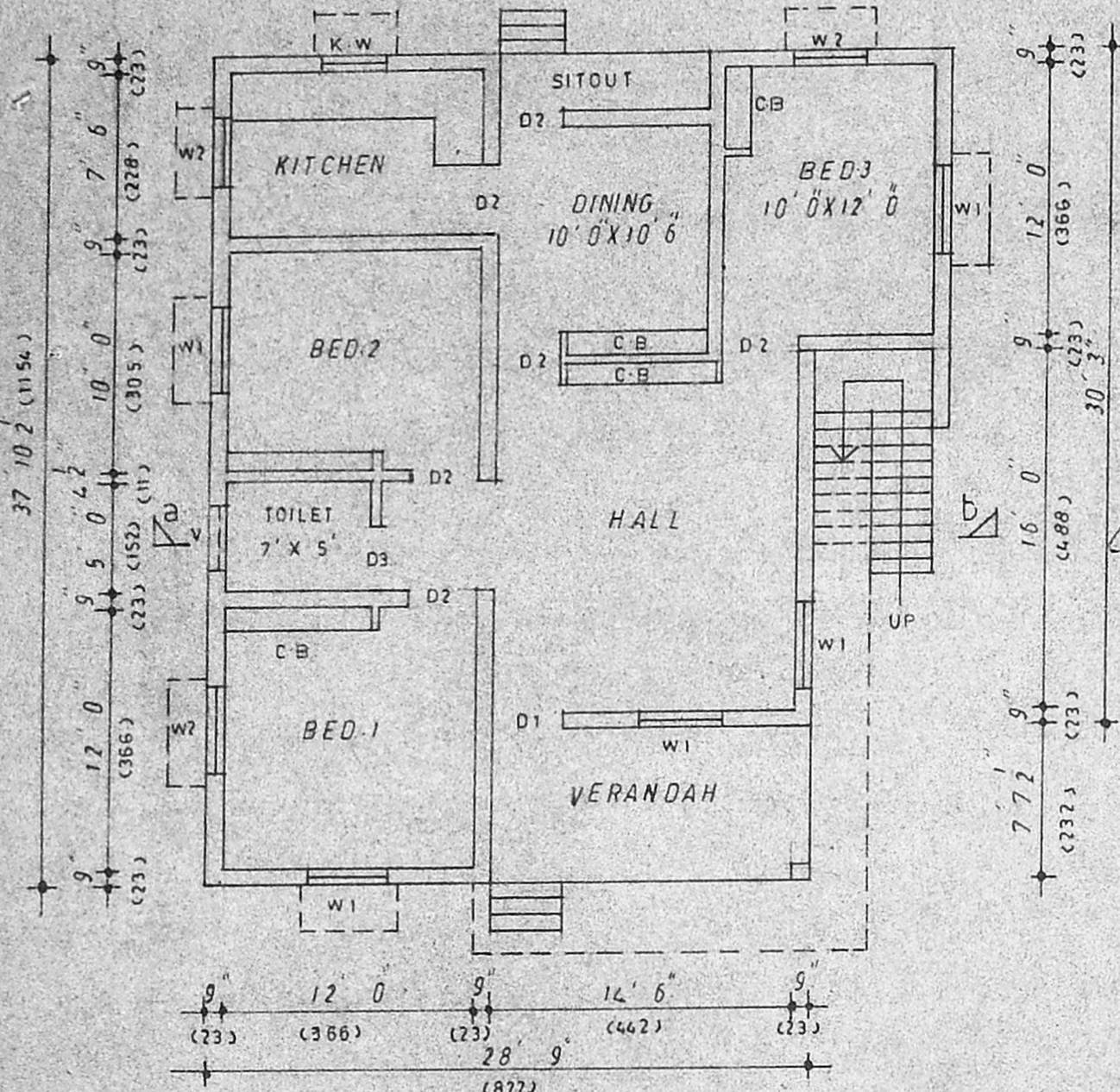

ground floor plan

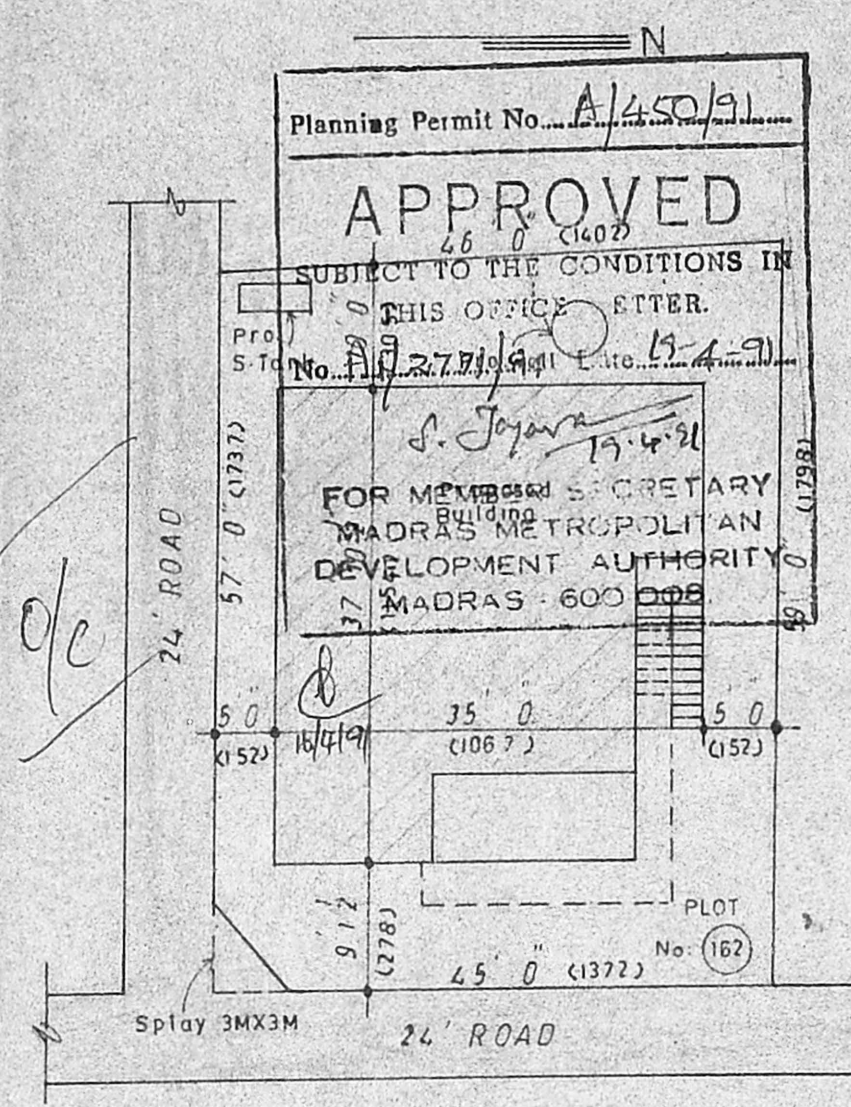

site plan

SCALE : 1 INCH = 16' 0" (1:200)



key plan

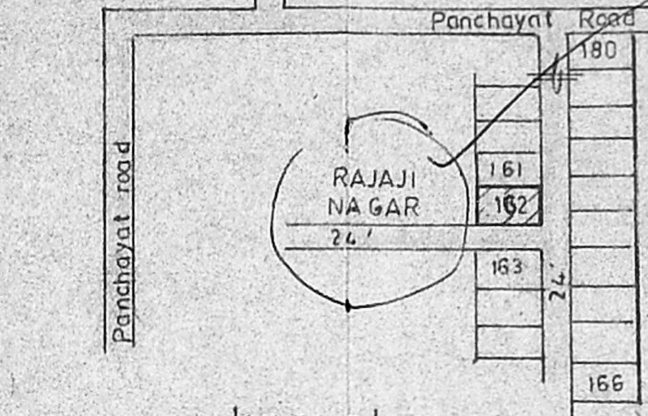

PLOT No. 161

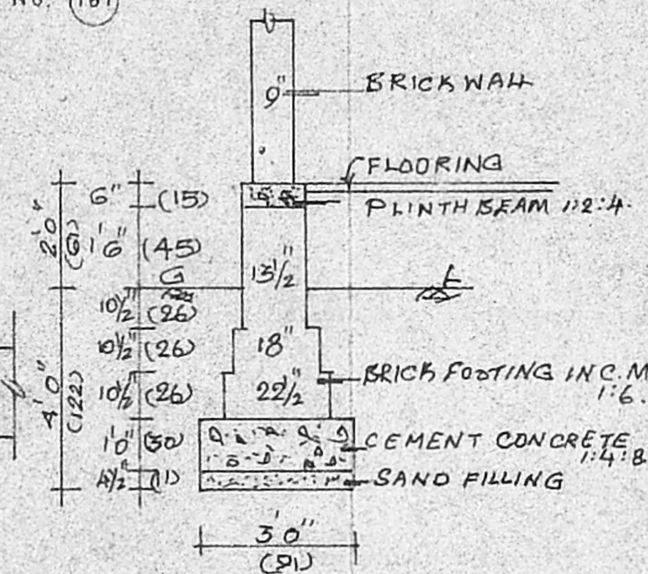

FOUNDATION DETAILS

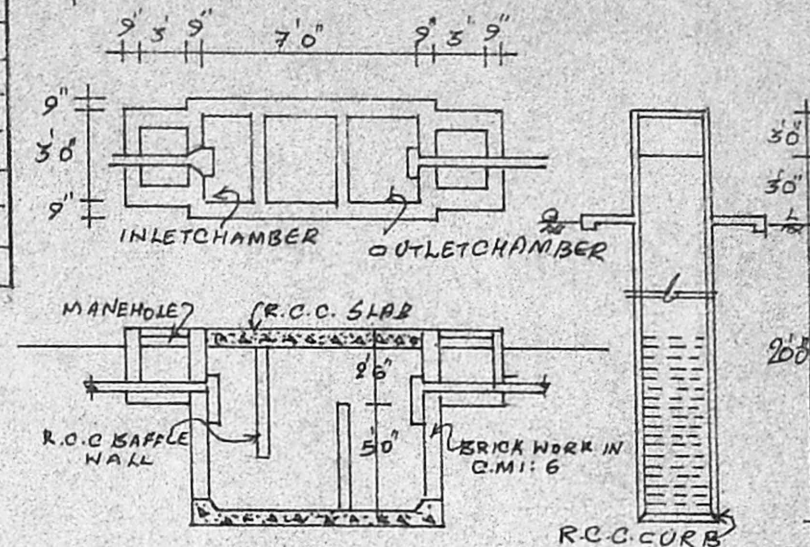

DETAILS OF SEPTICTANK & DIA WELL

Yesoda Varsden

OWNER

R. Ganesan

R. Ganesan,
LICENCED SURVEYOR,
ALANDUR MUNICIPALITY,
R.F. 54/1801/90/F1,
164, Ponniamman Koil Street,
MADIPAKKAM,
MADRAS-600 091.